SW 1/4

SECTION 7, T5N, R2W, S.L.B. & M.

IN HOOPER CITY

TAXING UNIT: 376

SCALE 1"=200'

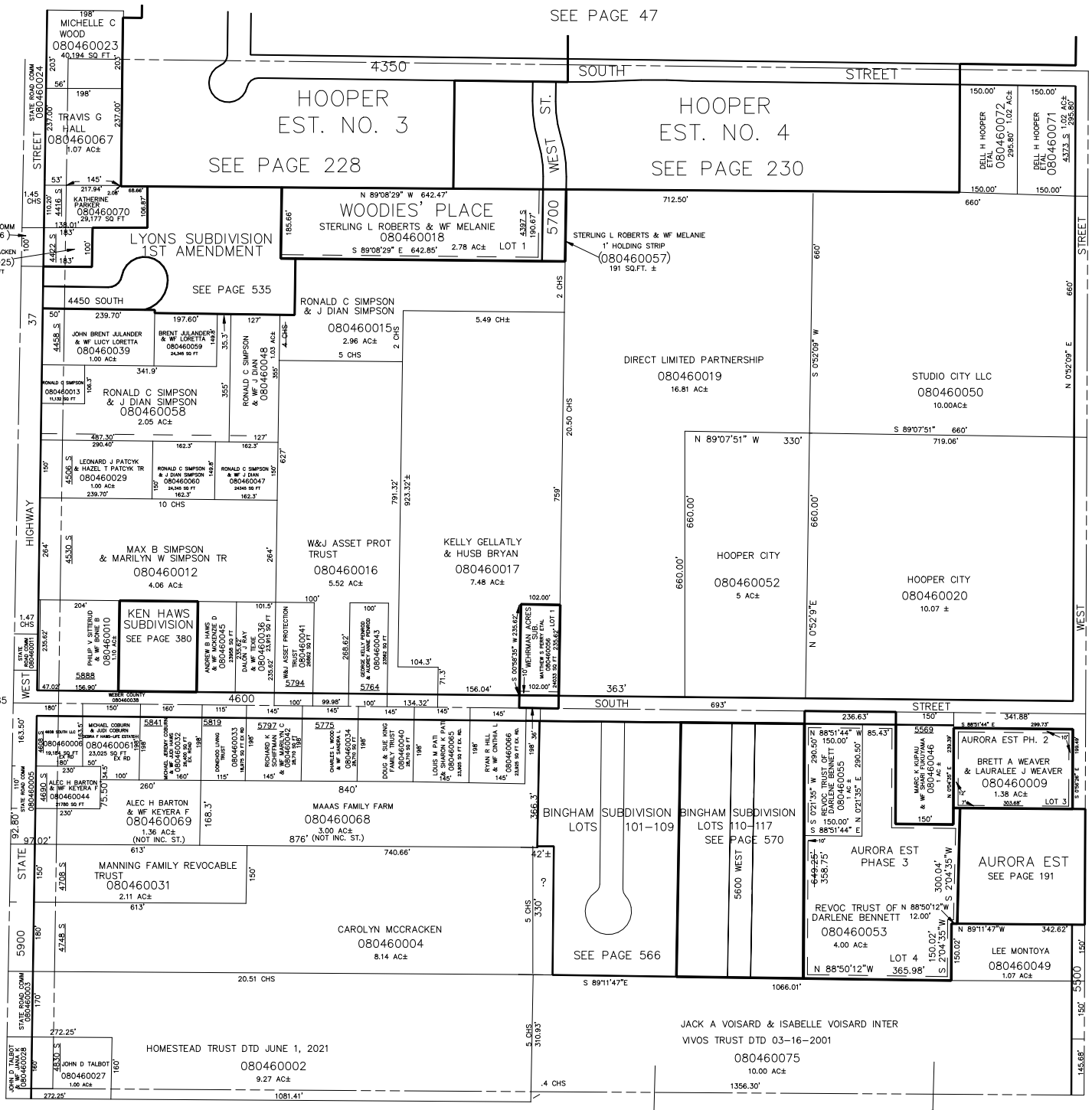

FOR TAX PURPOSES ONLY

S.H.L. 6-87